

PART I

APPENDIX IB

LAND OWNERSHIP MAP AND LAND OWNERS LIST

Land Ownership List

**HAWTHORN PARK LANDFILL
TCEQ PERMIT NO. 2185A
ADJACENT AND POTENTIALLY AFFECTED LANDOWNERS LIST**

See Landownership Map - (Figure I-B-1)

- 1 HOFFMAN-GLASS FAMILY LTD
19155 CIRCLE LAKE DR
PINEHURST TX 77362-4195

- 2 DITCH & DIRT SERVICE INC
10528 TANNER RD
HOUSTON TX 77041-7200

- 3 DORWAY LTD
10528 TANNER RD
HOUSTON TX 77041-7200

- 4 EQUITY TRUST COMPANY
HOFFMAN MICHAEL D ROTH IRA
19155 CIRCLE LAKE DR
PINEHURST TX 77362-4195

- 5 REPUBLIC WASTE SERVICES TEXAS HAULING LL
% MARY VAUGHN-POA
PO BOX 29246
PHOENIX AZ 85038-9246

- 6 CENTERPOINT ENERGY HOUSTON
PO BOX 1475
HOUSTON TX 77251-1475

- 7 WESTWIND INDUSTRIES LP
C/O LARRY MARTIN
3 RIVERWAY STE 1025
HOUSTON TX 77056-1956

- 8 DANCY 2016 LLC
3 RIVERWAY DR STE 1025
HOUSTON TX 77056-1956

- 9 WATERS PEYTON D
WATERS PEYTON D SR ET AL
WATERS PEYTON D JR
PO BOX 40817
HOUSTON TX 77240-0817

- 10 MILNER PARTNERS LTD
10425 TANNER RD
HOUSTON TX 77041-7439

- 11 TANNER ROAD FACILITY LP
10415 TANNER RD
HOUSTON TX 77041-7439
- 12 VAZQUEZ GABRIELA AMARANTA
5437 CLARA RD
HOUSTON TX 77041-7201
- 13 BEVIS ANTHONY ROSS
10116 FM 443
SHINER TX 77984-6484
- 14 SOUTHWEST INVESTMENTS DIV
5615 CLARA RD
HOUSTON TX 77041-7208
- 15 CEE SAN MACHINE & FABRICATION INC
% CHARLES SLERRETT
5609 CLARA RD
HOUSTON TX 77041-7208
- 16 COUNTY OF HARRIS
PO BOX 1525
HOUSTON TX 77251-1525
- 17 CLAY 6-5520 CLARA LLC
PO BOX 37109
HOUSTON TX 77237-7109
- 18 CLAY PARTNERS 5518 CLARA LP
PO BOX 37109
HOUSTON TX 77237-7109
- 19 CLAY #6 5516 CLARA LLC
PO BOX 37109
HOUSTON TX 77237-7109
- 20 CLAY PARTNERS 5514 CLARA LP
PO BOX 37109
HOUSTON TX 77237-7109
- 21 CLAY CMBS NO 2 LP
PO BOX 37109
HOUSTON TX 77237-7109
- 22 CLAY PARTNERS
5514 CLARA LP
PO BOX 37109
HOUSTON TX 77237-7109
- 23 CLARA ROAD BUSINESS PARK POA
PO BOX 37109
HOUSTON TX 77237-7109
- 24 1701 WEBSTER LTD
11312 KINGSWORTHY LN
HOUSTON TX 77024-7433
- 25 BUILDING PLASTICS INC
3263 SHARPE AVE
MEMPHIS TN 38111-3729

- 26 CARVERDALE CHURCH OF CHRIST
5539 TRIWAY LN
HOUSTON TX 77041-7419
- 27 MA JIAN Z
LUONG ELAINE
20506 SPRING ROSE DR
KATY TX 77450-8236
- 28 JCC INVSTMT LTD
5120 PINE ST
BELLAIRE TX 77401-4910
- 29 INTERNATIONAL BANK COMM
1717 SAINT JAMES PL STE 136
HOUSTON TX 77056-3404
- 30 LYBARGER LOYAL
PO BOX 40214
HOUSTON TX 77240-0214
- 31 LIEN TAM T
9008 ELSIE LN
HOUSTON TX 77064-7706
- 32 FLORES ERIKA
10344 TANNER RD
HOUSTON TX 77041-7402
- 33 ZELAYA ENRIQUE V
PEREZ LESBIA D
10348 TANNER RD
HOUSTON TX 77041-7402
- 34 BOTARD ROY A
PO BOX 1286
HUNTSVILLE TX 77342-1286
- 35 RODRIGUEZ JOSE R
OSEGUEDA RONALD
1009 KING LN
LAREDO TX 78045-8112
- 36 ENOSIS ENTERPRISES I II LP
11240 FM 1960 RD W STE 408
HOUSTON TX 77065-3663
- 37 NICOLE MADISON PROPERTIES LLC
505 BASTROP ST APT 508
HOUSTON TX 77003-2238
- 38 ZEHPYR REALTY GROUP LLC
3226 LOGANCREST CT
KATY TX 77494-2293
- 39 RIVERA CUPERTINO ESTATE OF
3860 EICHMAN RD
POTEET TX 78065-4669
- 40 GONZALES AMELIA R & JUAN
10311 TANNER RD
HOUSTON TX 77041-7401

- 41 HEBERT VICTOR E
5651 TRIWAY LN
HOUSTON TX 77041-7421
- 42 AMADOR DAVID
5639 TRIWAY LN
HOUSTON TX 77041-7421
- 43 ORTEGA VIRGINIA
8734 SONNEVILLE DR
HOUSTON TX 77080-3533
- 44 HEBERT EMMA P TRE ET AL
C/O VICTOR E HEBERT
5651 TRIWAY LN
HOUSTON TX 77041-7421
- 45 FLORES JUAN PABLO & MERARI
10262 MOROCCO RD
HOUSTON TX 77041-7430
- 46 MORENO TEODORA
5615 TRIWAY LN
HOUSTON TX 77041-7421
- 47 HERRARA TRINIDAD & LETICIA
7914 FALL HOLLOW DR
HOUSTON TX 77041-1294
- 48 LEIJA JUAN
2010 BEACON CHASE CT
SPRING TX 77373-2705
- 49 PACKER MARY E
1301 SWEET GUM LN
KINGWOOD TX 77339-3250

- 50 RILEY PAMELA
10267 TANNER RD
HOUSTON TX 77041-7435
- 51 ROBINSON SIMONE
10267 TANNER RD
HOUSTON TX 77041-7435
- 52 WILLIAMS FRANK
10267 TANNER RD
HOUSTON TX 77041-7435
- 53 STEVENSON ELIZABETH ET AL
PO BOX 430109
HOUSTON TX 77243
- 54 MUNOZ ADOLFO
2815 CAMPBELL RD STE A
HOUSTON TX 77080-3919
- 55 FRAGOSO ANJEL ALFONSO
7200 CLAREWOOD DR APT 1502
HOUSTON TX 77036-4412
- 56 CITY OF HOUSTON
PO BOX 1562
HOUSTON TX 77251-1562
- 57 MUNOZ NOE A
2815 CAMPBELL RD STE A
HOUSTON TX 77080-3919
- 58 CURTIS WILLIE C
PO BOX 40276
HOUSTON TX 77240-0276
- 59 CURTIS WILLIE C SR
10215 TANNER RD
HOUSTON TX 77041-7435
- 60 CHO JAE H
5310 GOLDEN WINGS CT
HOUSTON TX 77041-6581
- 61 CHO JIN J
5310 GOLDEN WINGS CT
HOUSTON TX 77041-6581
- 62 COSSEY DALE
PO BOX 41943
HOUSTON TX 77241-1943

- 63 GARCIA MERANDA
GARCIA SHAUN
9209 EMNORA LN
HOUSTON TX 77080-4420
- 64 TRUONG DIEP NGOC
10206 MOROCCO RD
HOUSTON TX 77041-7430
- 65 IND GDNS TABERNACLE CH OF
223 COCKEREL ST
HOUSTON TX 77018-6628
- 66 FAIRBANKS CHURCH OF GOD
IN CHRIST INC
PO BOX 41193
HOUSTON TX 77241-1193
- 67 VILELA ORLANDO R
VALLEZA RUYNALDA
10267 PORTO RICO
HOUSTON TX 77041
- 68 BALLEZA REYNALDA M
10270 MOROCCO RD
HOUSTON TX 77041-7430
- 69 RODRIGUEZ JUAN
10266 MOROCCO RD
HOUSTON TX 77041-7430
- 70 WELLS-BROUGHTON YOLANDA Y
10258 MOROCCO RD
HOUSTON TX 77041-7430
- 71 CHAFOYA HUMBERTO
10313 MOORBERRY LN
HOUSTON TX 77043-2611
- 72 ZUNIGA FLORENTINO V
11255 TANNER RD UNIT 43
HOUSTON TX 77041-7022
- 73 JONES TOMMY
10238 MOROCCO RD
HOUSTON TX 77041-7430
- 74 BRYANT ROBERT EARL
10234 MOROCCO RD
HOUSTON TX 77041-7430
- 75 STERLING VENESSIA D
19306 COUGAR PEAK DR
TOMBALL TX 77377-7647

- 76 HUDSON GREGORY
10222 MOROCCO RD
HOUSTON TX 77041-7430
- 77 SMITH MELVIN
10222 PORTO RICO RD
HOUSTON TX 77041-7432
- 78 GONZALES MARIA L
10214 MOROCCO RD
HOUSTON TX 77041-7430
- 79 HALL DELLIA T
10210 MOROCCO RD
HOUSTON TX 77041-7430
- 80 HOWARD ANTHONY ESTATE OF
5618 TRIWAY LN
HOUSTON TX 77041-7422
- 81 MACKEY AARON
5614 TRIWAY LN
HOUSTON TX 77041-7422
- 82 VELASQUEZ AMBROSIO
19403 BEAR MEADOW LN
KATY TX 77449-5575
- 83 RAMOS MARCOS T
TRUJILLO RAUL
TRUJILLO NICOLE
10271 MOROCCO RD
HOUSTON TX 77041-7429
- 84 ROBERSON PAM
10267 MOROCCO RD
HOUSTON TX 77041-7429
- 85 KASBIDI MORETEZA
PO BOX 570491
HOUSTON TX 77257-0491
- 86 MONICO BONIFACIO
VILLANUEVA MARTHA A
10255 MOROCCO RD
HOUSTON TX 77041-7429
- 87 LONG ARTIS JR & PEARL
10251 MOROCCO RD
HOUSTON TX 77041-7429
- 88 NISHIMOTO JOSEPH
10247 MOROCCO RD
HOUSTON TX 77041-7429
- 89 NGO DALE V
11235 ASHFORD HILLS DR
SUGAR LAND TX 77478-6132

- 90 AYERS BEVERLY
10235 MOROCCO RD
HOUSTON TX 77041-7429
- 91 MONCADA MARIA M
MONCADA RODOLFO C
10226 BAMBOO RD
HOUSTON TX 77041-7426
- 92 VAZQUEZ MARIA
10223 MOROCCO RD
HOUSTON TX 77041-7429
- 93 OROZCO RAUL
10215 MOROCCO RD
HOUSTON TX 77041-7429
- 94 LEDEZMA JESUS & JOSEFINA C
6406 SAXET ST
HOUSTON TX 77055-5317
- 95 SHIRALINEZHAD ALIREZA
10927 BRITT WAY
HOUSTON TX 77043-2714
- 96 HUYNH ANH N
10047 BAMBOO RD
HOUSTON TX 77041-7520
- 97 KEPNER JANET B
162 STONEY CREEK DR
HOUSTON TX 77024-6220
- 98 MONTEZ PHILIPPA
PO BOX 90296
HOUSTON TX 77290-029
- 99 ROBERTS JAMES ESTATE OF
18135 DINNER CREEK DR
KATY TX 77449-4451
- 100 JUAREZ CATRINA LARA ESTATE OF
PO BOX 40214
HOUSTON TX 77240-0214
- 101 SUAREZ ERIKA E
GARDUNO YAIR A
10262 BAMBOO RD
HOUSTON TX 77041-7426

- 102 ARCINIEGA FEDERICO
 10262 BAMBOO RD
 HOUSTON TX 77041-7426

- 103 FIERROS ALMA
 14442 MEADOW ESTATES LN
 CYPRESS TX 77429-4595

- 104 WARREN BESSIE RUTH
 10254 BAMBOO RD
 HOUSTON TX 77041-7426

- 105 FOSHA MICHAEL
 10250 BAMBOO RD
 HOUSTON TX 77041-7426

- 106 FLORES ANGEL S & CARMEN A
 10246 BAMBOO RD
 HOUSTON TX 77041-7426

- 107 ESPINOSA JUAN C
 BOTELLO MIRIAM
 10236 BAMBOO RD
 HOUSTON TX 77041-7426

- 108 MARTINEZ LUIS I
 FLORES ELSA
 10234 BAMBOO RD
 HOUSTON TX 77041-7426

- 109 ROMAN LIDUVINA T & JOEL
 10232 BAMBOO RD
 HOUSTON TX 77041-7426

- 110 FIGURES JULIUS E
 10230 BAMBOO RD
 HOUSTON TX 77041-7426

- 111 VEGA ALFONSO & SANDRA
 10224 BAMBOO RD
 HOUSTON TX 77041-7426

- 112 GARCIA GUADALUPE
 10218 BAMBOO RD
 HOUSTON TX 77041-7426

- 113 WOODS HERMAN LEO
 10279 BAMBOO RD
 HOUSTON TX 77041-7425

- 114 WOODS DOROTHY M
 5534 TRIWAY LN
 HOUSTON TX 77041-7437

- 115 CARPER EMMA F
10275 BAMBOO RD
HOUSTON TX 77041-7425
- 116 SIMPSON TERESA I
10271 BAMBOO RD
HOUSTON TX 77041-7425
- 117 ROSS MYRTLE CALTON
5819 BEESTON LN
HOUSTON TX 77084-1399
- 118 PHILLIPS JESSIE MAE
10263 BAMBOO RD
HOUSTON TX 77041-7425
- 119 MORALES ANGEL & LORENA
10227 BAMBOO RD
HOUSTON TX 77041-7425
- 120 MORENO LEON & JUANA
10243 BAMBOO RD
HOUSTON TX 77041-7425
- 121 ROMAN ZENAIDO
10235 BAMBOO RD
HOUSTON TX 77041-7425
- 122 CASTILLO JORGE A
10231 BAMBOO RD
HOUSTON TX 77041-7425
- 123 SURIA ANA
14014 SANDALFOOT ST
HOUSTON TX 77095-2972
- 124 CEPEDA RODOLFO M
10226 BAMBOO RD
HOUSTON TX 77041-7426
- 125 TURNER HELEN G & TRUSTEE
13908 HOLLOW CANYON LN
ROSHARON TX 77583-2042
- 126 BOXIE CYNTHIA MARIE
6711 CASTLEVIEW LN
MISSOURI CITY TX 77489-2618
- 127 SAUSON INVESTMENT CORP
11814 NEWPORT SHORE
HOUSTON TX 77065-3991
- 128 WOODARD AISHA A
9026 COBBLE FALLS CT
HOUSTON TX 77095-2874

- 129 ALVAREZ JUANA L &
ALVARADO CARLOS A
10262 PORTO RICO RD
HOUSTON TX 77041-7432
- 130 DELGADO YADIRA A & ERIC
10242 PORTO RICO RD
HOUSTON TX 77041-7432
- 131 TYLER ANNIE
CURREY JOE L
10250 PORTO RICO RD
HOUSTON TX 77041-7432
- 132 ROBERSON ALFRED
10238 PORTO RICO RD
HOUSTON TX 77041-7432
- 133 ROBERTS LOIS J
10230 PORTO RICO RD
HOUSTON TX 77041-7432
- 134 RL MARIPOSA LC
2499 JUDIWAY ST # NO920588
HOUSTON TX 77018-5840
- 135 SMITH CALVIN E & RUTH L
5510 TRIWAY LN
HOUSTON TX 77041-7420
- 136 AAA STAR CONSTRUCTION INVESTMENTS
ENTERPRISES INC
8307 BENDING BRANCH LN
CYPRESS TX 77433-1427
- 137 FOSTER EDNA
10271 PORTO RICO RD
HOUSTON TX 77041-743
- 138 SALINAS IGNACIO A
GARCIA MARIA G
10263 PORTO RICO RD
HOUSTON TX 77041-7431
- 139 SCOTT JOYCE MARIE
10259 PORTO RICO RD
HOUSTON TX 77041-7431
- 140 CHAVEZ JULIO C
2121 PECH RD APT 151
HOUSTON TX 77055-1158

141 CURRY CORA MAE ESTATE OF
CURRY JOE
CURRY SALLY ETAL
% CURRY LONZO ESTATE OF
10251 PORTO RICO RD
HOUSTON TX 77041-7431

142 SANCHEZ JESUSITA
10035 BURNSIDE LN
HOUSTON TX 77041-7524

143 FLORES BLANCA
10243 PORTO RICO RD
HOUSTON TX 77041-7431

144 CRUZ ROLANDO
MAURICIO BERNARDITA
10239 PORTO RICO RD
HOUSTON TX 77041-7431

145 SMITH CARL M
5506 TRIWAY LN
HOUSTON TX 77041-7420

146 WHITEING HERMAN & ROSEMARY
10134 ALFRED LN
HOUSTON TX 77041-6104

147 WHITEING RICHARD ESTATE OF
% BEVERLY MATHEWS & ROSEMARY REYNOLDS
4907 LINGONBERRY ST
HOUSTON TX 77033-3515

148 MARIA ISABEL REUTER RESIDUARY TRUST
2508 MARONEAL ST
HOUSTON TX 77030-3118

149 GESSNER TANNER TEXACO INC
5701 GESSNER RD
HOUSTON TX 77041-6001

150 KIM YONG KYU & CHONG HYE
15801 TAHOE DR
HOUSTON TX 77040-1241

151 JOHNSON JOHNNIE L
10150 HARDISON LN
HOUSTON TX 77041-6137

152 ROCK FIN COUNTERTOPS INC
5830 GESSNER RD
HOUSTON TX 77041-6004

153 ANTON NANCY R
1723 PEER DR
HOUSTON TX 77043-3322

- 154 GOBARE INC
11810 CYPRESS PARK DR
HOUSTON TX 77065-1108
- 155 BANKS DOROTHY
10150 ALFRED LN
HOUSTON TX 77041-6104
- 156 CHURCH ALAN L
110 CHERRY HILLS DR
JERSEY VILLAGE TX 77064-4071
- 157 TEXAS RANCH CUSTOM HOMES INC
20631 PALM RAIN CT
KATY TX 77449-1841
- 158 ANTON STEVEN P
3316 SUL ROSS ST
HOUSTON TX 77098-1808
- 159 BROWN BARBARA
FOSHA RUTH ET AL
10150 GROVER LN
HOUSTON TX 77041-6114
- 160 JAPAN MACHINE TOOLS CORP
10171 OLGA LN
HOUSTON TX 77041-6121
- 161 ALKEN INTERNATIONAL CORP
PO BOX 40923
HOUSTON TX 77240-0923
- 162 LAWDER MICHEAL L
7457 HOLLISTER ST
HOUSTON TX 77040-5325
- 163 LAKE CLASSIC INC
7457 HOLLISTER ST
HOUSTON TX 77040-5325
- 164 EQUITY TRUST COMPANY
LI LINUS
12335 KINGSRIDE LN UNIT 352
HOUSTON TX 77024-4116
- 165 IVEST INC
% GUARDIAN MANAGEMENT
9215 SOLON RD STE D1
HOUSTON TX 77064-1236
- 166 PROLOGIS
SECURITY CAPITAL IND TRUST
KTR HOU I LP
1800 WAZEE ST
DENVER CO 80202-1577

- 167 ARGUETA INGRID ISABEL
10247 OKANELLA ST
HOUSTON TX 77041-5317
- 168 BARESCH SHERRY
6307 NYOKA ST
HOUSTON TX 77041-5313
- 169 BLEVINS RONALD V
10235 OKANELLA ST
HOUSTON TX 77041-5317
- 170 S J CHOYCE PROPERTY LLC
27302 ROYAL CANYON LN
KATY TX 77494-5706
- 171 SALAZAR JOSE & JUANE M
7914 KELLWOOD DR
HOUSTON TX 77040-2738
- 172 TEXAS DEVELOPMENT COMPANY
ATTN: RAYMOND A KRELL
1600 SMITH ST STE 3885
HOUSTON TX 77002-7345
- 173 WEST LITTLE YORK #100 LTD
% RAYMOND A KRELL
1600 SMITH ST STE 3885
HOUSTON TX 77002-7345
- 174 DO MACHINE SHOP INC
10110 HARDISON LN
HOUSTON TX 77041-6137
- 175 WALLACE HAZEL N
6319 NYOKA ST
HOUSTON TX 77041-5313
- 176 RITTIMAN DARRELL W
C & A MACHINE & REPAIR SERVICES INC
6227 NYOKA ST
HOUSTON TX 77041-5311
- 177 COSSEY DALE
109 DRIFTWOOD DR
LAKE JACKSON TX 77566-4435
- 178 RIVERA GILBERT & SULEMA
12818 AUBURN SPRINGS LN
CYPRESS TX 77433-1343
- 179 AGUILAR ALEJANDRO
AGUILAR MIGUEL
AGUILAR JOSE EVARISTO
6206 KEYKO ST
HOUSTON TX 77041-5310
- 180 KEYKO STREET HOLDINGS
PO BOX 6033
KINGWOOD TX 77325-6033

- 181 CAMECHO J CONSEPCION & EVA
6310 NYOKA ST
HOUSTON TX 77041-5314
- 182 AGUILAR PEDRO D
6302 NYOKA ST
HOUSTON TX 77041-5314
- 183 MENDEZ ADRIAN M
MONTIEL OLIVIA
6226 NYOKA ST
HOUSTON TX 77041-5312
- 184 HOUCHINS WAREHOUSE TRUST
1210 MIRAMAR ST
HOUSTON TX 77006-5812
- 185 AMERITURN CORP
6210 NYOKA ST
HOUSTON TX 77041-5312
- 186 EICHENOUR CLAUDE
6208 NYOKA ST
HOUSTON TX 77041-5312
- 187 ALVARADO NICHOLAS & MARY
6202 NYOKA ST
HOUSTON TX 77041-5312
- 188 ROCK SOLID BUILDING MANAGEMENT LLC
6227 KEYKO ST
HOUSTON TX 77041-5309
- 189 GARCIA FRANCISCO J
GARCIA MARTHA A
10447 NORTON DR
HOUSTON TX 77043-2126
- 190 FLORES NORA C
5503 BROOKHOLLOW OAKS TRL
HOUSTON TX 77084-6051
- 191 ORTEGA LEE
ORTEGA DRYWALL CO
10215 PAPALOTE ST STE 2
HOUSTON TX 77041-5383
- 192 SEMPE W H JR
6222 KEYKO ST
HOUSTON TX 77041-5310
- 193 AIC MANAGEMENT
3427 ASHTON PARK DR
HOUSTON TX 77082-5309

194 OMEGA DRYWALL CO INC
3010 EULA MORGAN RD
KATY TX 77493-4816

195 ROMAN JOEL & LIDUVINA
5531 WINDFERN RD
HOUSTON TX 77041-7561

196 WESTERN B SOUTH TX LLC
P O BOX A3879
CHICAGO IL 60690-3879

197 10535 FISHER ROAD LLC
PO BOX 40267
HOUSTON TX 77240-0267

198 VINA INVESTMENT INC
10533 FISHER RD
HOUSTON TX 77041-4083

199 DRILLTECH SERVICES INC
10537 FISHER RD
HOUSTON TX 77041-4083

200 CF-TECH LLC
PO BOX 41185
HOUSTON TX 77241-1185

201 PJJP LLC
200 W INDUSTRIAL LAKE DR
LINCOLN NE 68528-1511

202 BLACK ROCK PARTNERS LLC
PO BOX 41881
HOUSTON TX 77241-1881

203 HUNTER LYN REAL ESTATE DEVELOPMENT LP
6100 W SAM HOUSTON PKWY N
HOUSTON TX 77041-5113

204 SCHILD INVESTMENTS INC
15509 WALDWICK DR
TOMBALL TX 77377-8668

205 LARY BERTON R JR
PO BOX 707
PATTISON TX 77466-0707

206 PETROLVALVES LLC
% ROBERT R ONEAL TRUSTEE
6000 W SAM HOUSTON PKWY N
HOUSTON TX 77041-5190

207 5820 W SAM HOUSTON PARKWAY N LLC
1722 E KING PLACE
TULSA OK 74110-4903

208 SHENOY HOLDINGS LP
5808 W SAM HOUSTON PKWY N
HOUSTON TX 77041-5136

- 209 VERBET INDUSTRIES LLC
25602 FOXRUN VISTA DR
KATY TX 77494-3977
- 210 ALPINE STORES INC
12710 S KIRKWOOD RD
STAFFORD TX 77477-3810
- 211 JOSEPH ANNIE D
10610 TANNER RD
HOUSTON TX 77041-
- 212 MACEDONIA MISSIONARY BAPTIST CHURCH
5510 W SAM HOUSTON PKWY N
HOUSTON TX 77041-5138
- 213 LETOURNEAU TECHNOLOGIES DRILLING SYS INC
ATTN TAX DEPT
PO BOX 1212
HOUSTON TX 77251-1212
- 214 CLAY CMBS NO 1 LP
PO BOX 37109
HOUSTON TX 77237-7109
- 215 NORTHWEST HOUSTON INDUSTRIAL LLC
3000 RACE ST STE 100
FORT WORTH TX 76111-4116
- 216 FOUR SEASONS BUS PK II LTD
5825 W SAM HOUSTON PKWY N
HOUSTON TX 77041-5137
- 217 KATY WEST BELT ABCO LLC
2121 BRITTMORE RD STE 2200
HOUSTON TX 77043-2220
- 218 GUPTA INVESTMENTS LP
13331 REECK CT
SOUTHGATE MI 48195-3054
- 219 W HARVEY SPARKMAN LLC
PO BOX 96558
OKLAHOMA CITY OK 73143-6558
- 220 FASTRAC FOOD STORES INC
% KARIM W MOMIN
7506 SPRING CYPRESS RD
SPRING TX 77379-3111
- 221 WELCOME INDUSTRIAL SUB 60 LLC
5858 WESTHEIMER RD STE 800
HOUSTON TX 77057-5777
- 222 PRIORITY HOUSTON PROPERTIES LLC
5655 W SAM HOUSTON PKWY N
HOUSTON TX 77041-5148

**Figure I-B-1
Land Ownership Map**

PART I

APPENDIX IC

LEGAL DESCRIPTION & PERMIT BOUNDARY

Hawthorn Park RDF Permit Boundary

Metes and Bounds Description

Hawthorn Park Recycling & Disposal Facility
Permit Boundary
Metes and Bounds Description

Being a 210.26 acre tract comprising part of Blocks 3, 4 and 5 of Independence Gardens Addition (Vol. 4, Page 41 Harris County Deed Records) in the W.C.R.R. Co. Survey (E. Friedenhaus Survey) A-1185 and the John Ridden Survey, A-669, Harris County, Texas. The 210.26 acre tract is part of the following Waste Management of Texas, Inc. tracts (Builders Sand Inc. tracts recorded in HCCF Numbers G829714, G963594, G963595, G974884, G999481, H063075, H165091, H572696, H572696, H669075, J265982, J834894, K831933; Sanifill of Texas, Inc. tracts recorded in, N143832, P708436, P708437, P992910, P997035, R005738, R498162, S341216; USA Waste of Texas, Inc. tracts recorded in 201681231, 20110197277, 20150167293, 20150167294 OPRORPOHCT; West Belt Development, Inc. tracts recorded in K641312, K641314, K641315, K641319, K641320, K641322, K641323, K641324, K707898, K707900, K707906, K707907, K707908, K707909, K707910, K707911, K775234, K775236, K775239, K775240, K775241, K775242, K775243, K775244, K775246, K775247, L957536, M673097, M720447, M960183; portion of Clara Street closed by City of Houston Ordinance No. 2018-715 RP-2018-463790; portion of Crawford Street closed by COH Ord. No. 98-298 T046217 and COH Ord. No. 2018-715 RP-2018-463790) and more particularly described by metes and bounds as follows:

COMMENCING at a iron rod with aluminum cap "PREJEAN" found for the Southeast corner of Lot 11, Block 5, Independence Gardens Addition;

Thence N 02°18'24" W a distance of 20.00 feet to a 5/8" iron rod with aluminum cap "Martin Olson Survey RPLS 4524" (N 749,423.85 E 3,093,942.81 landfill site coordinate) set for the Northeast corner of that certain 0.152 acre tract - 20' wide street right-of-way easement to the City of Houston (Harris County Clerk's File No. T046217) and the POINT OF BEGINNING of this 210.26 acre tract.

Thence S 88°41'47" W a distance of 331.88' to a 5/8" iron rod with aluminum cap "Martin Olson Survey RPLS 4524" set for the Northwest corner of said 0.152 acre tract;

Thence N 02°17'20" W along the common line of Lots 10 and 11, Block 5, a distance of 593.14' to a 5/8" iron rod found disturbed;

Thence S 88°43'20" W along the common line of Lots 10 and 12, Block 5, a distance of 332.08' to a 5/8" iron rod with aluminum cap "Martin Olson Survey RPLS 4524" set for a point for corner;

Thence N 02°18'24" W along the common line between Lots 6 & 7 and Lots 12 & 13 a distance of 641.38' to a a iron rod with cap "4966" found for a point for corner;

Thence S 88°39'17" W along the common line of Lots 5 and 6 a distance of 629.25' to a iron rod with aluminum cap "4524 PERMIT COR" set for a point for corner;

Thence N 02°18'55" W a distance of 109.02' to a iron rod with aluminum cap "4524 PERMIT COR" set for a point for corner;

Thence S 88°39'17" W a distance of 100.01' to a iron rod with aluminum cap "4524 PERMIT COR" set for a point for corner;

Thence S 02°18'55" E a distance of 109.02' to a iron rod with aluminum cap "4524 PERMIT COR" set for a point for corner;

Thence N 88°40'51" E a distance of 29.95' to a 5/8" iron rod with aluminum cap "Martin Olson Survey RPLS 4524" set for the Southeast corner of Lot 14, Block 4;

Thence S 02°19'04" E along the West right-of-way of Clara Street (40' ROW) a distance of 1233.60' to a 5/8" iron rod with aluminum cap "Martin Olson Survey RPLS 4524" set for the Northeast corner of that certain 0.163 acre tract - 20' wide street right-of-way easement to the City of Houston (Harris County Clerk's File No. T046217);

Thence S 88°43'13" W a distance of 363.44' to a 5/8" iron rod with aluminum cap "Martin Olson Survey RPLS 4524" set for the Northwest corner of said 0.163 acre tract;

Thence S 38°36'28" E a distance of 25.20' to a 5/8" iron rod with aluminum cap "Martin Olson Survey RPLS 4524" to the Southwest corner of said 0.163 acre tract;

Thence S 88°43'41" W along the north right-of-way line of Tanner Road (60' ROW) a distance of 979.12' to a 5/8" iron rod with aluminum cap "Martin Olson Survey RPLS 4524" set for the Southwest corner of Lot 8, Block 4;

Thence N 02°15'08" W along the East right-of-way line of Crawford Street (40' ROW) a distance of 742.86' to a iron rod with aluminum cap "4524 PERMIT COR" set for a point for corner;

Thence S 88°40'01" W a distance of 100.01' to a iron rod with aluminum cap "4524 PERMIT COR" set for a point for corner;

Thence S 02°15'13" E a distance of 130.02' to a iron rod with aluminum cap "4524 PERMIT COR" set for a point for corner;

Thence S 88°40'06" W along the South boundary line of Lot 12 a distance of 598.57' to a 5/8" iron rod found for a point for corner;

Thence S 02°11'11" E along the common line of Lots 9 and 10 a distance of 612.17' to a point for corner;

Thence S 88°43'44" W along the North right-of-way line of Tanner Road (60' ROW) a distance of 73.05' to a 5/8" iron rod with aluminum cap "Martin Olson Survey RPLS 4524" set for a point for corner;

Thence N 02°12'11" W -87.04' to a chain link fence corner;

Thence N 01°04'15" W - 159.47' to a chain link fence corner;

Thence N 01°37'37" W - 35.78' to a chain link fence corner;

Thence N 16°08'34" W - 119.19' to a chain link fence corner;

Thence N 08°25'49" W - 48.22' to a chain link fence corner;

Thence N 02°17'47" W - 116.77' to a PK nail with washer "RPLS 5593" found for a point for corner;

Thence S 88°43'23" W - 554.08' to a 5/8" iron rod found for a point for corner;

Thence N 02°21'45" W along the west boundary line of Block 3; passing at 1815.48' a iron rod with cap "PREJEAN" found on line, for a total distance of 1961.56' to a 5/8" iron rod with aluminum cap "Martin Olson Survey RPLS 4524" set for the Northwest corner of this 210.26 acre tract;

Thence N 88°37'19" E a distance of 662.81' to a 1/2" iron rod found for a point for corner;

Thence S 02°58'41" E a distance of 86.16' to a chain link fence corner;

Thence N 87°35'02" E a distance of 233.33' to a point for corner;

Thence S 02°24'58" E along the west line of a 30' Ingress & Egress easement (Braband Selldin Reserve Addition HCCF No. P170354) a distance of 30.00' to a point for corner;

Thence N 87°35'02" E along the south line of said 30' Ingress & Egress easement a distance of 128.95' to a point for corner;

Thence N 02°20'50" W along the East line of said 30' Ingress & Egress easement a distance of 359.80' to a point for corner and from which a found "+" in concrete bears S 87°38'30" W - 15.00';

Thence N 87°38'30" E along the North line of said Independence Gardens subdivision a distance of 3021.97' to a 5/8" iron rod with aluminum cap "Martin Olson Survey RPLS 4524" set for the Northeast corner of Lot 18, Block 5;

Thence S 02°18'24" E along the East line of Block 5 and the west boundary line of Gessner Plaza Park Subdivision (Film Code No. 373029) a distance of 2812.74' to the POINT OF BEGINNING;

See map that accompanies this description.

Bearings and coordinate based on Hawthorn Park site coordinate system.

Legend: HCCF denotes Harris County Clerk File
OPRORPOHCT and RP denotes Official Public Records of Real Property of
Harris County Texas

Surveyed on the ground as of 07/28/2020

Martin Olson Survey Inc.



Kevin A Olson
Texas Registered Professional Surveyor No. 4524
Hppermitnad27.doc



**Figure I-C-1
Permit Boundary Map**

LEGEND

- DEDOTES FROM ROAD W/ ALUM CAP MARTIN OLSON SURVEY RECS 4524'
- DEDOTES FROM ROAD W/ ALUM CAP 4524' FROM CORN'
- DEDOTES DRAIN LINK FROM CORNER
- DEDOTES HANES COUNTY CLERK FILE
- DEDOTES OFFICIAL PUBLIC RECORDS OF REAL PROPERTY OF HANES COUNTY TEXAS
- DEDOTES OFFICIAL PUBLIC RECORDS OF REAL PROPERTY OF HANES COUNTY TEXAS
- DEDOTES FROM LINE

○ DEDOTES HANES COUNTY CLERK FILE

○ DEDOTES OFFICIAL PUBLIC RECORDS OF REAL PROPERTY OF HANES COUNTY TEXAS

○ DEDOTES OFFICIAL PUBLIC RECORDS OF REAL PROPERTY OF HANES COUNTY TEXAS

○ DEDOTES FROM LINE

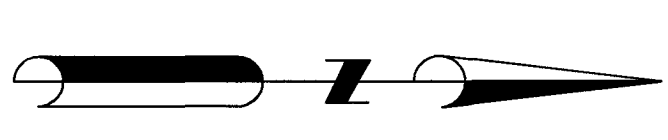
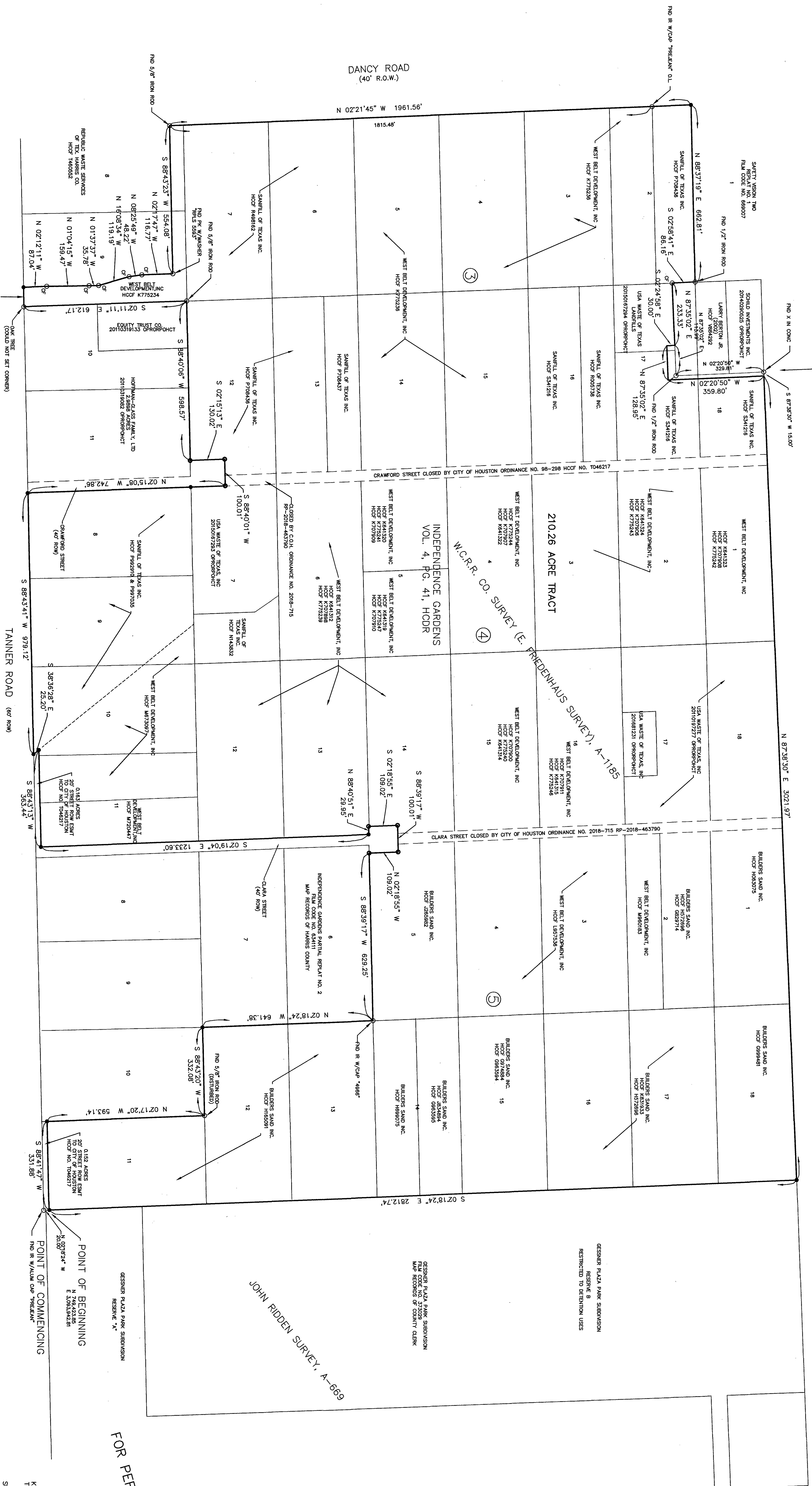
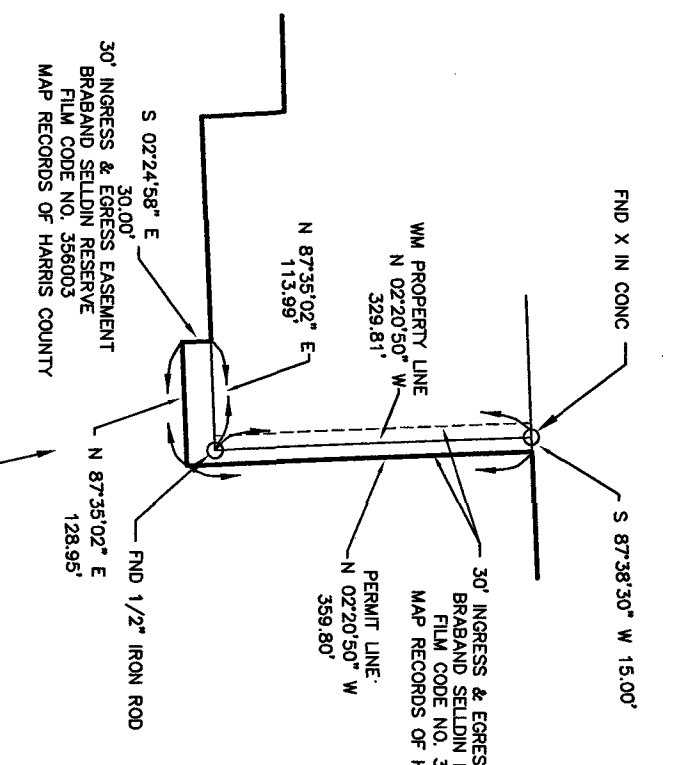

FOR PERMITTING PURPOSES ONLY

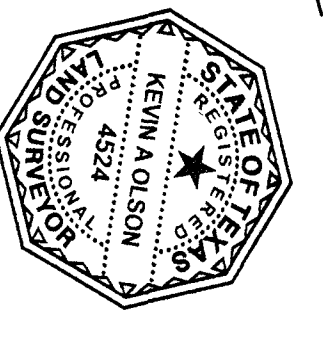

KEVIN A. OLSON
TEXAS REGISTERED PROFESSIONAL SURVEYOR NO. 4524

SURVEYED ON THE GROUND AS OF 07/28/2020
A METES AND BOUNDS DESCRIPTION ACCOMPANIES THIS DRAWING

WASTE MANAGEMENT OF TEXAS, INC.

PERMIT BOUNDARY
HAWTHORN PARK
RECYCLING & DISPOSAL FACILITY

BEING PART OF
INDEPENDENCE GARDENS ADDITION
(Volume 4, Page 91)
IN THE COUNTY AND RECORDS
OF HANES COUNTY, TEXAS

JOHN RIDDEN SURVEY, A-669
HANES COUNTY, TEXAS

MARTIN OLSON SURVEY INC.
227 W. 14th St.
Houston, TX 77002
PH 281-446-8899
FAX 281-446-8899
HP 2019 PERMIT 14827.DWG

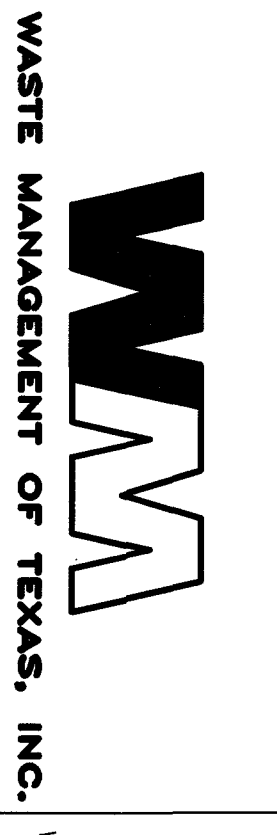

Figure I-C-2
Drainage, Pipeline, and Utility
Easement Location Map

